

# HOW TO JOIN OUR CLINIC



FOR MEDI-CAL AND HMO PATIENTS



## Check your insurance!

Are we the listed primary care physician (PCP) on your insurance card?

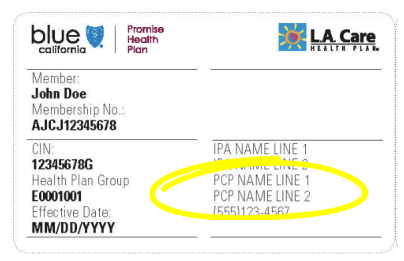
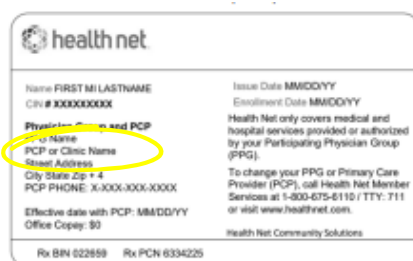
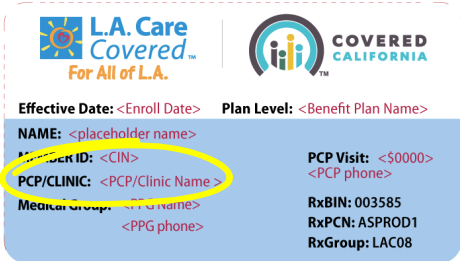

if YES!

Please fill out the new patient registration form at <https://tinyurl.com/3sd2v5uh>. We will contact you shortly (24-48 business hours) to make an appointment.



if NO

You will have to either change your PCP to either Dr. Eva Chan or Dr. Jackyln Chan

Here is what to do next:



## Contact your health plan

Call the number on the back of your insurance card

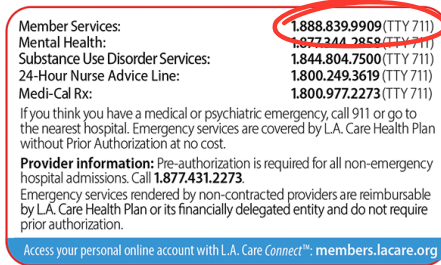
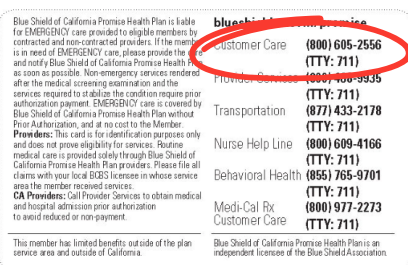

## Request to change your PCP to Dr. Eva Chan OR Dr. Jackyln Chan



We accept the following medical groups:

- Lakeside
- Emanate
- Regal



NOTE: If you are a Medi-Cal patient, the change in PCP will not be effective until the first day of the next month.

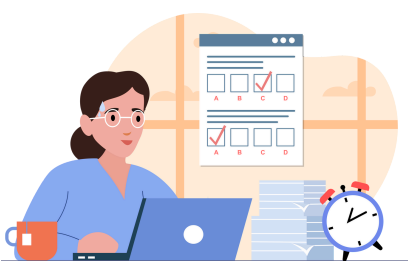

## Fill out New Patient Registration Form!

Once you have made us your PCP, please fill out the new patient form and wait to be contacted by one of our staff members in 24-48 business hours to make an appointment.